

**Date:** 2024.06.12 **Author:** Kim Jurny **Project:** City of Chilliwack - Active Transportation  
**Drawing:** 0005A **Revision:** 1 **Location:** Knight Rd @ Garnet Dr.  
**TMM Reference:** Figure 7.8, 11.5 **Drawing Size:** 22" x 34"

**Comments:**

- Traffic control setups to conform with latest version of Ministry of Transportation and Infrastructure Traffic Management Manual for Work on Roadways.
- Traffic control device and signage spacing to be adjusted where required to suit road configuration, limits of construction, visibility, etc.
- All traffic control personnel to be positioned on shoulder or curb adjacent to the traffic being controlled as per WorkSafeBC OHS Act Section 18.8(2)(a)(i)(ii) and 18.8(2)(b)(c)(d).
- Hours of work: Mon to Fri from 07:00 to 17:00.
- Install temporary no parking signs on roadside edge as required at minimum 48 hours ahead of enforcement (i.e. mobilization).

- Legend**
- Barrier Board
  - Sign
  - Traffic Control Device (i.e. cones, delineators, barrels, etc.)
  - Work Area

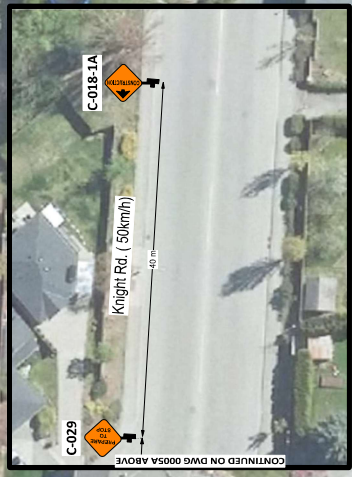
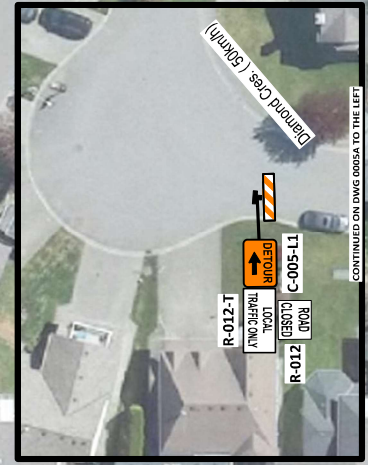

**BA BLACKTOP**

Plan Scale  
 1" = 200' (1:2000) (Metric: 30m)

TEMPORARY NO PARKING SIGNS ON TRAVELLED PORTION OF SHOULDER FOR THE DURATION OF SLAT

TEMPORARY NO PARKING SIGNS ON TRAVELLED PORTION OF SHOULDER FOR THE DURATION OF SLAT

CONTINUED ON INSET BELOW

CONTINUED ON DWG 0005B

CONTINUED ON DWG 0005C



**BA BLACKTOP**

Plan Scale  
1:250 (1cm = 3m)

**Date:** 2024.06.12 **Author:** Kim Jurny **Project:** City of Chilliwack - Active Transportation **Drawing:** 0005B **Revision:** Location: Knight Rd @ Garnet Dr. **TMM Reference:** Figure 7.8, 11.5 **Drawing Size:** 22" x 34"

**Comments:**

- Traffic control setups to conform with latest version of Ministry of Transportation and Infrastructure Traffic Management Manual for Work on Roadways.
- Traffic control device and signage spacing to be adjusted where required to suit road configuration, limits of construction, visibility, etc.
- All traffic control personnel to be positioned on shoulder or curb adjacent to the traffic being controlled as per WorkSafeBC OHS Act Section 18.8(2)(a)(i)(ii) and 18.8(2)(b)(c)(d).
- Hours of work: Mon to Fri from 07:00 to 17:00.
- Install temporary no parking signs on roadside edge as required at minimum 48 hours ahead of enforcement (i.e. mobilization).

**Legend**

- Sign
- Traffic Control Device (i.e. cones, delineators, barrels, etc.)





**Date:** 2024.06.17 **Author:** Kijm Jurny **Project:** City of Chilliwack - Active Transportation  
**Fig. 0005C Revision:** 1 **Location:** Knight Rd. near 1st Street Dr.  
**TMM Reference:** Figure 7.8, 11.9 **Drawing Size:** 22" x 34"

**Comments:**

- Traffic control setups to conform with latest version of Ministry of Transportation and Infrastructure Traffic Management Manual for Work on Roadways.
- Traffic control device and signage spacing to be adjusted where required to suit road configuration, limits of construction, visibility, etc.
- All traffic control personnel to be positioned on shoulder or curb adjacent to the traffic being controlled as per WorkSafeBC OHS Act Section 18.8(2)(a)(i)(ii) and 18.8(2)(b)(c)(d).
- Hours of work: Mon to Fri from 07:00 to 17:00.
- Install temporary no parking signs on roadside edge as required at minimum 48 hours ahead of enforcement (ie. mobilization).

**Legend**  
 Sign

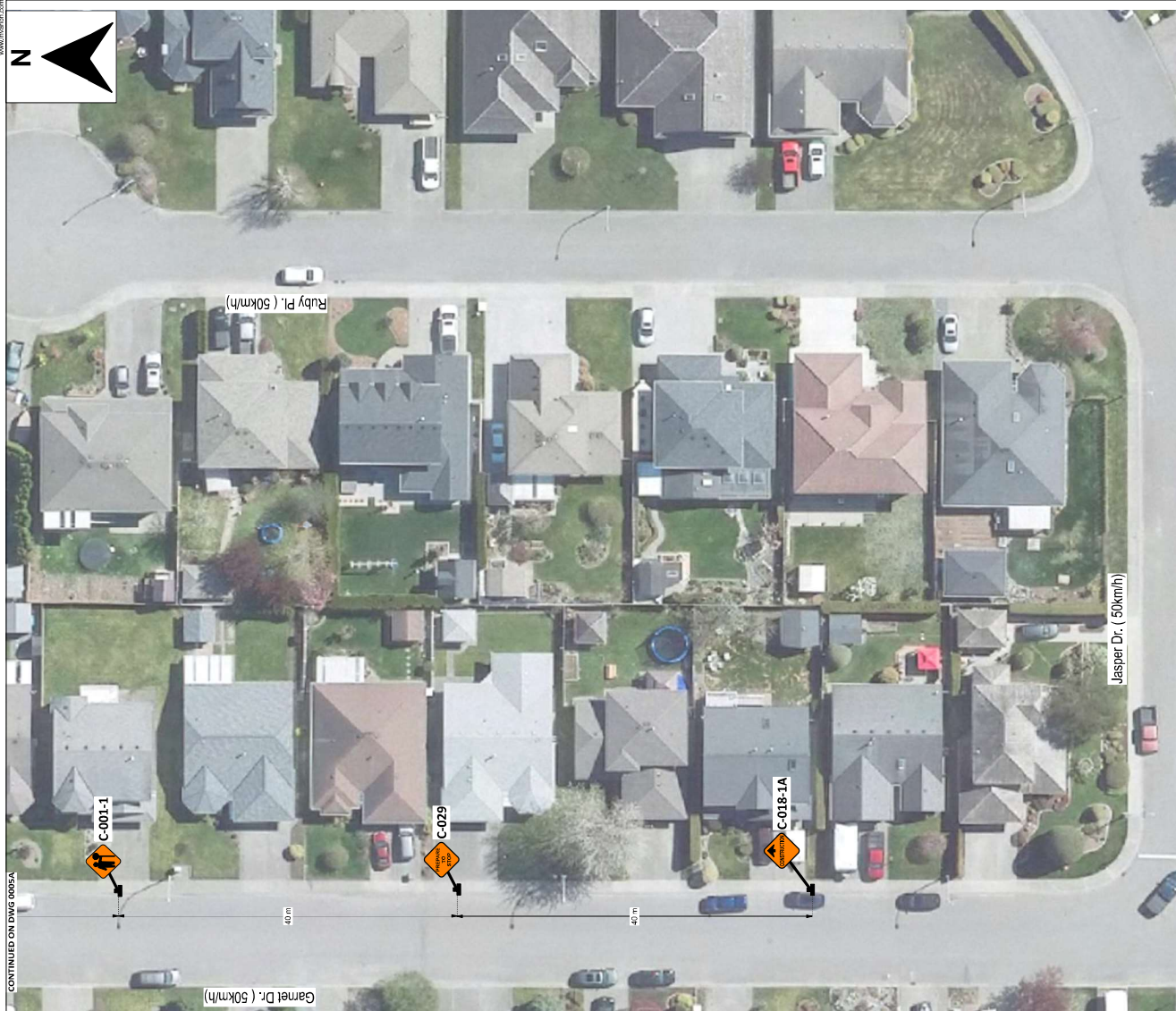

CONTINUED ON DWG 0005A

Legend	
	Barrier Board
	Sign
	Traffic Control Device (i.e. cones, delineators, barrels, etc.)
	Work Area

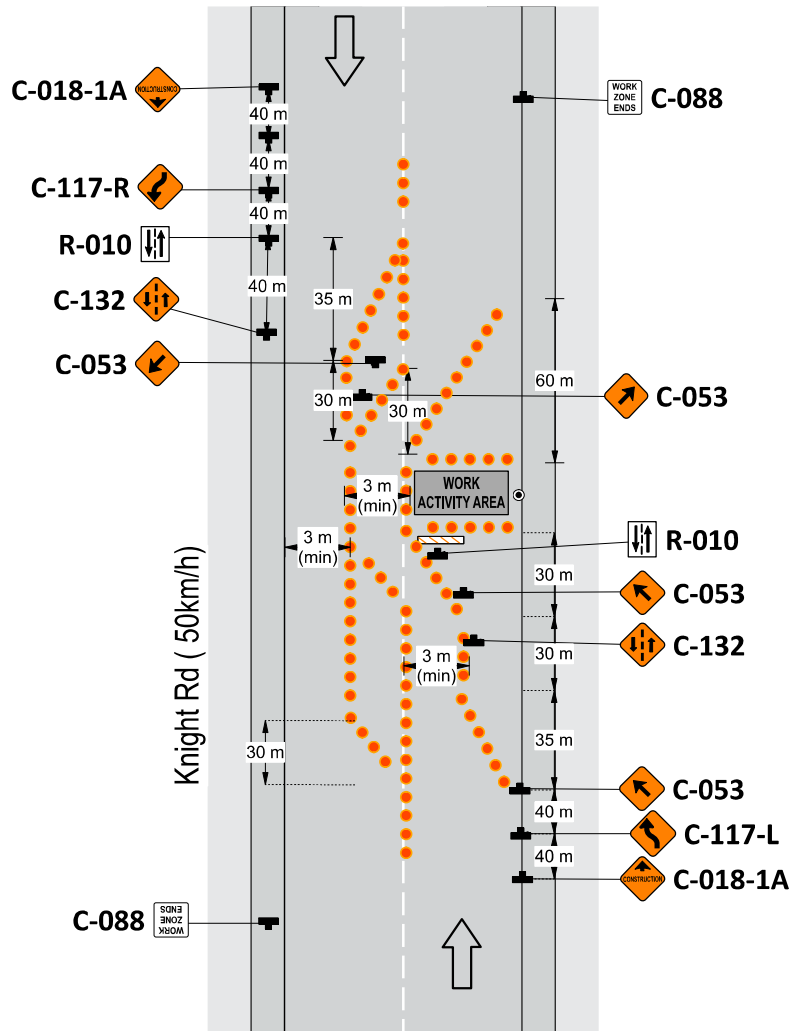
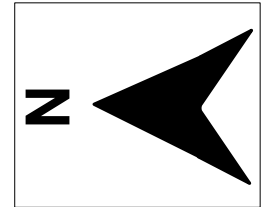
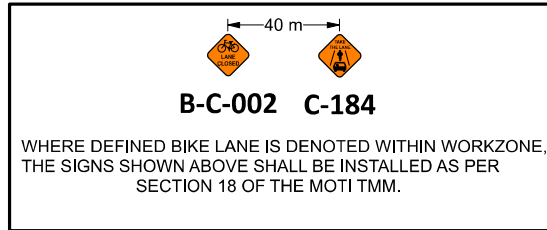



**Date:** 2024-06-12 **Author:** Klim Jurny **Project:** City of Chilliwack - Active Transportation  
**Drawing:** 0001 **Revision:** 0 **Location:** Knight Rd - between Evans Rd & Topaz Dr.  
**TMM Reference:** Figure 8.10

**Comments:**

- Traffic control setups to conform with latest version of Ministry of Transportation and Infrastructure Traffic Management Manual for Work on Roadways.
- Traffic control device and signage spacing to be adjusted where required to suit road configuration, limits of construction, visibility, etc.
- All traffic control personnel to be positioned on shoulder or curb adjacent to the traffic being controlled as per WorkSafeBC OHS Act Section 18.8(2)(a)(i)(ii) and 18.8(2)(b)(c)(d).
- Hours of work: Mon to Fri from 07:00 to 17:00.
- Install temporary no parking signs on roadside edge as required at minimum 48 hours



**Legend**

-  Sign
-  Traffic Control Device (i.e. cones, delineators, barrels, etc.)
-  Work Area

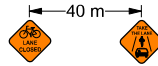

**B-C-002 C-184**

WHERE DEFINED BIKE LANE IS DENOTED WITHIN WORKZONE, THE SIGNS SHOWN ABOVE SHALL BE INSTALLED AS PER SECTION 18 OF THE MOTI TMM.

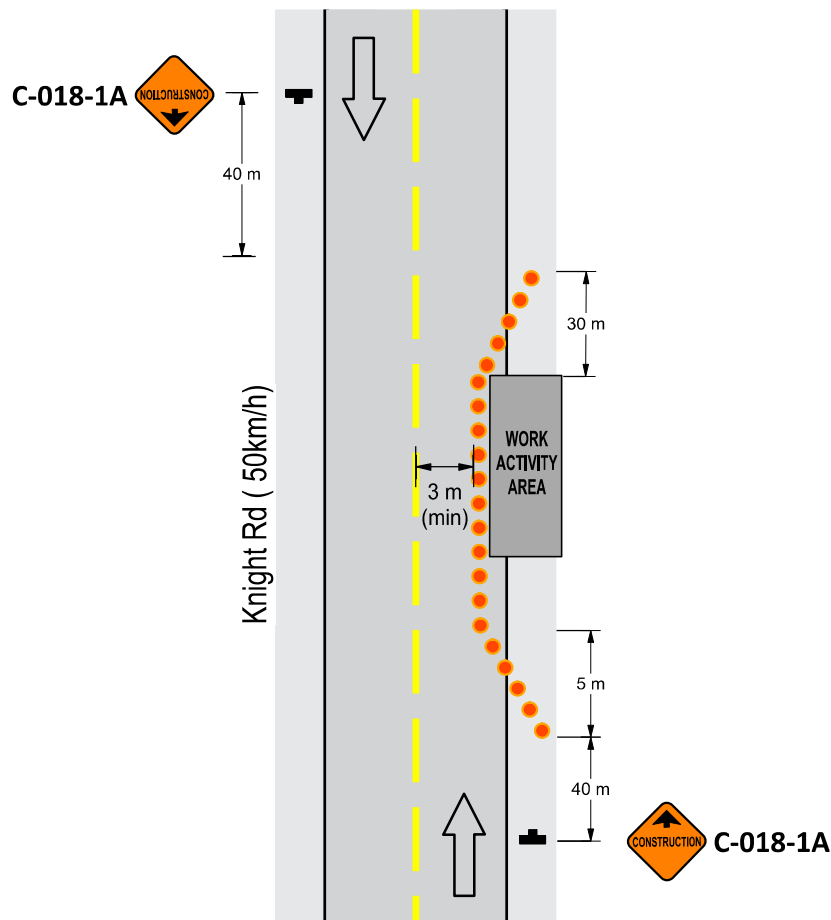
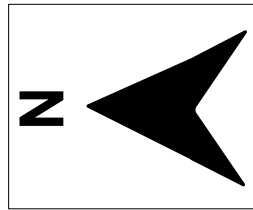

**Date:** 2024-06-12 **Author:** Klim Jurny **Project:** City of Chilliwack - Active Transportation  
**Drawing:** 0002 **Revision:** 0 **Location:** Knight Rd - between Evans Rd & Topaz Dr.  
**TMM Reference:** Figure 7.7

**Comments:**

- Traffic control setups to conform with latest version of Ministry of Transportation and Infrastructure Traffic Management Manual for Work on Roadways.
- Traffic control device and signage spacing to be adjusted where required to suit road configuration, limits of construction, visibility, etc.
- All traffic control personnel to be positioned on shoulder or curb adjacent to the traffic being controlled as per WorkSafeBC OHS Act Section 18.8(2)(a)(i)(ii) and 18.8(2)(b)(c)(d).
- Hours of work: Mon to Fri from 07:00 to 17:00.
- Install temporary no parking signs on roadside edge as required at minimum 48 hours



Legend	
	Barrier Board
	Sign
	Traffic Control Device (i.e. cones, delineators, barrels, etc.)
	Work Area

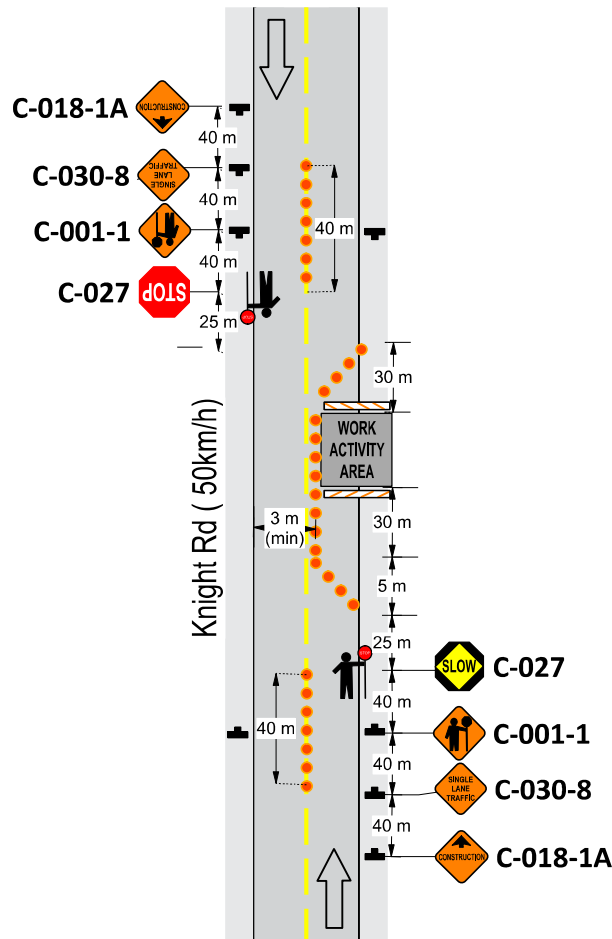
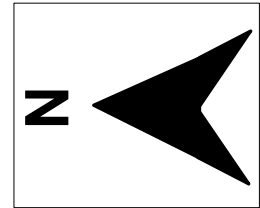
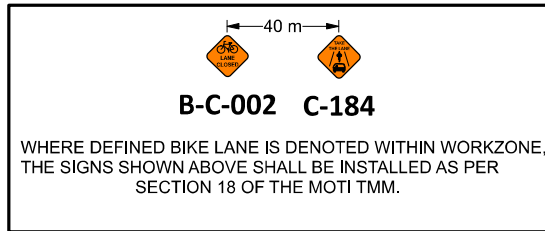

	<p><b>Date:</b> 2024-06-12 <b>Author:</b> Klim Jurny <b>Project:</b> City of Chilliwack - Active Transportation  <b>Drawing:</b> 0003 <b>Revision:</b> 0 <b>Location:</b> Knight Rd - between Evans Rd &amp; Topaz Dr.  <b>TMM Reference:</b> Figure 7.8</p>
	<p><b>Comments:</b></p> <ul style="list-style-type: none"> <li>- Traffic control setups to conform with latest version of Ministry of Transportation and Infrastructure Traffic Management Manual for Work on Roadways.</li> <li>- Traffic control device and signage spacing to be adjusted where required to suit road configuration, limits of construction, visibility, etc.</li> <li>- All traffic control personnel to be positioned on shoulder or curb adjacent to the traffic being controlled as per WorkSafeBC OHS Act Section 18.8(2)(a)(i)(ii) and 18.8(2)(b)(c)(d).</li> <li>- Hours of work: Mon to Fri from 07:00 to 17:00.</li> <li>- Install temporary no parking signs on roadside edge as required at minimum 48 hours ahead of enforcement (ie. mobilization).</li> </ul>



Legend	
	Barrier Board
	Sign
	Traffic Control Device (i.e. cones, delineators, barrels, etc.)
	Work Area

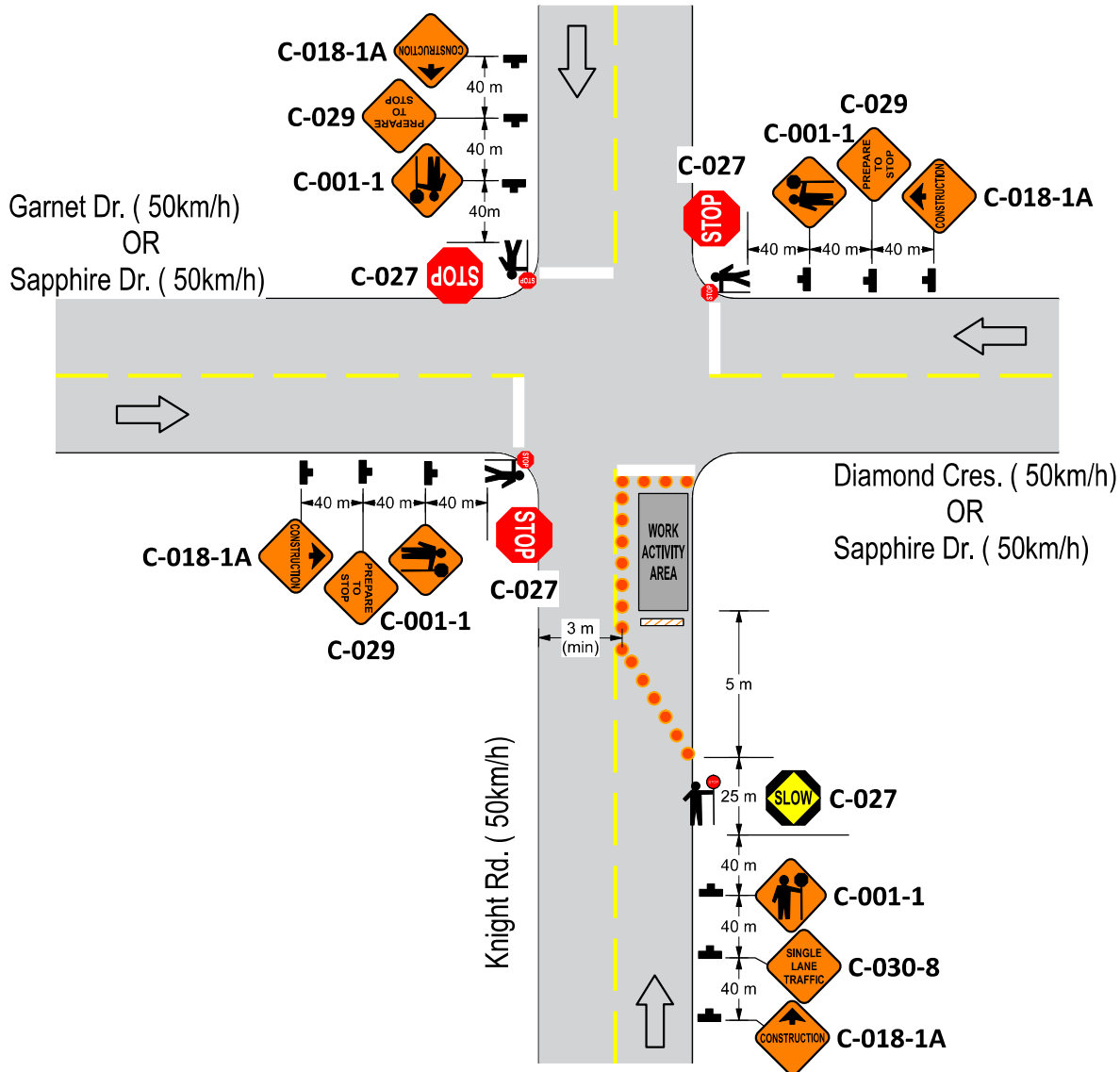
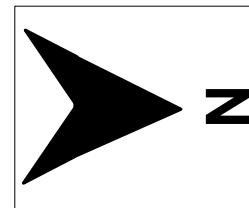
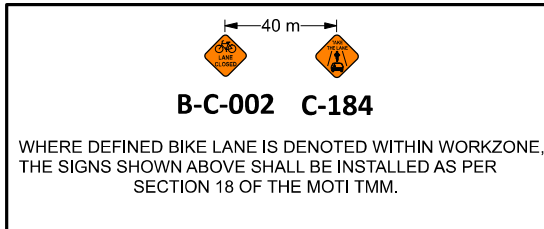

	<p><b>Date:</b> 2024-06-12 <b>Author:</b> Klim Jurny <b>Project:</b> City of Chilliwack - Active Transportation  <b>Drawing:</b> 0004 <b>Revision:</b> 0 <b>Location:</b> Knight Rd - between Evans Rd &amp; Topaz Dr.  <b>TMM Reference:</b> Figure 11.2</p>
	<p><b>Comments:</b></p> <ul style="list-style-type: none"> <li>- Traffic control setups to conform with latest version of Ministry of Transportation and Infrastructure Traffic Management Manual for Work on Roadways.</li> <li>- Traffic control device and signage spacing to be adjusted where required to suit road configuration, limits of construction, visibility, etc.</li> <li>- All traffic control personnel to be positioned on shoulder or curb adjacent to the traffic being controlled as per WorkSafeBC OHS Act Section 18.8(2)(a)(i)(ii) and 18.8(2)(b)(c)(d).</li> <li>- Hours of work: Mon to Fri from 07:00 to 17:00.</li> <li>- Install temporary no parking signs on roadside edge as required at minimum 48 hours ahead of enforcement (ie. mobilization).</li> </ul>